# *Born to Wear a Crown*
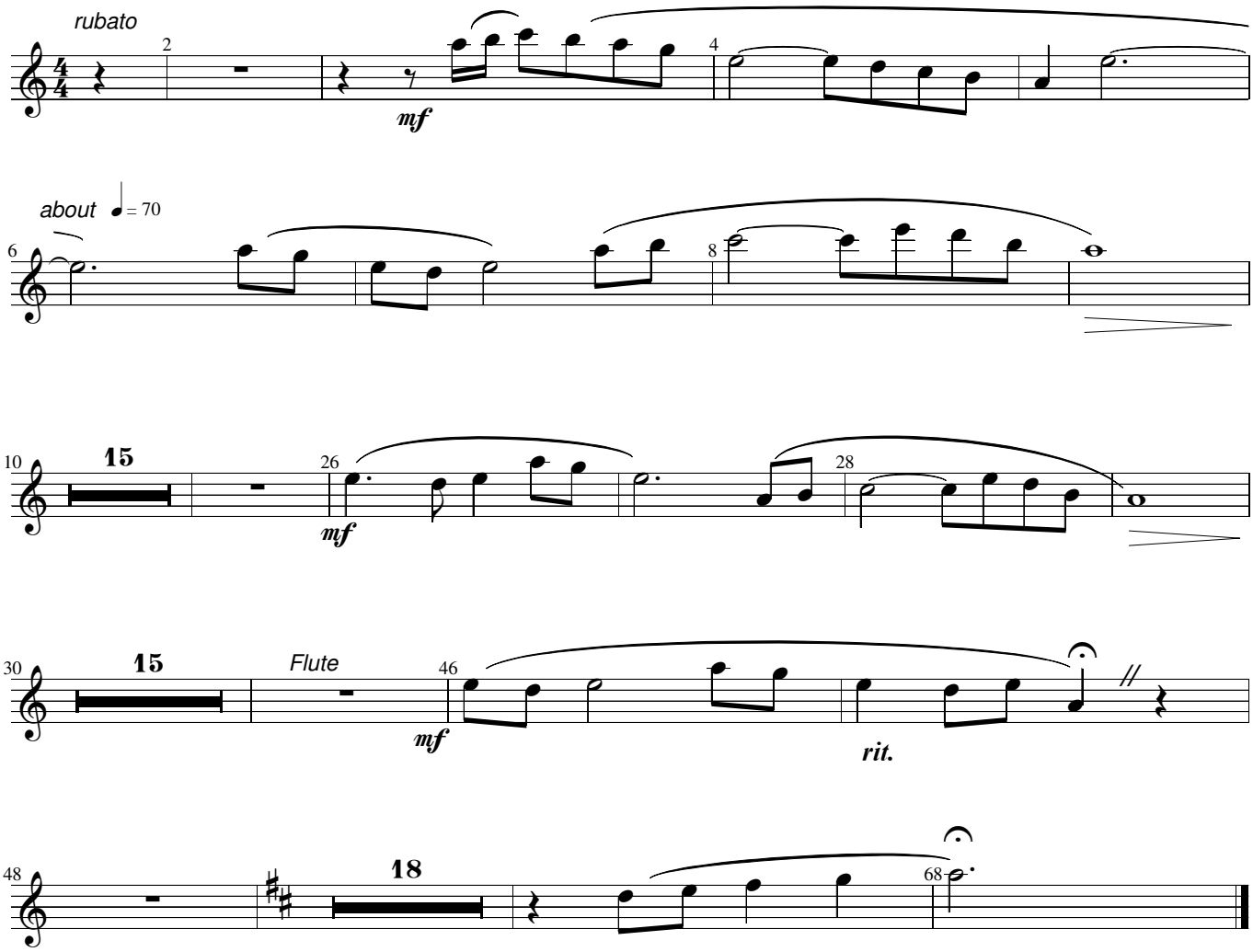
*Flute*