I Have Not Seen, Yet I Believe
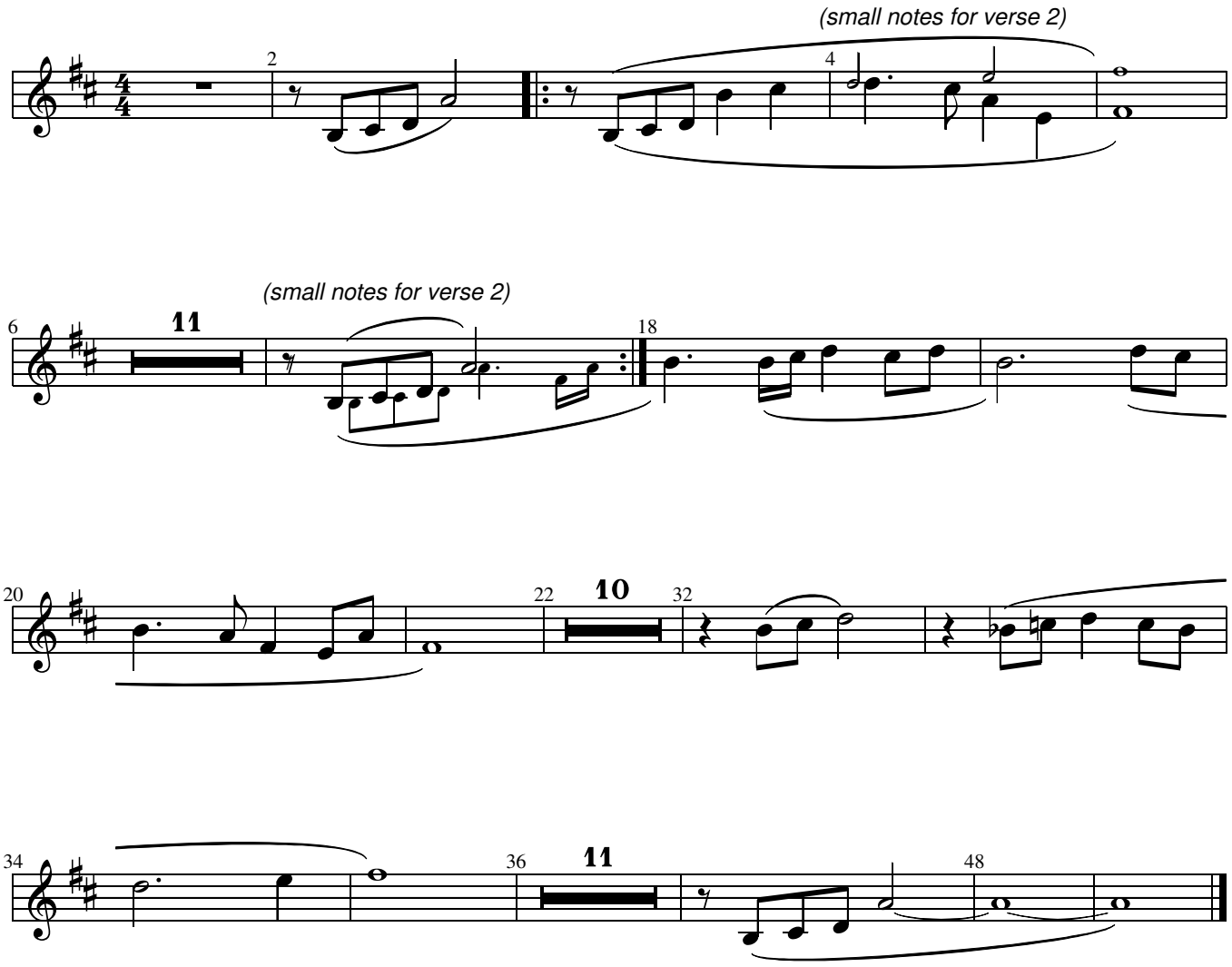
Oboe or violin