I Heard the Bells on Christmas Day
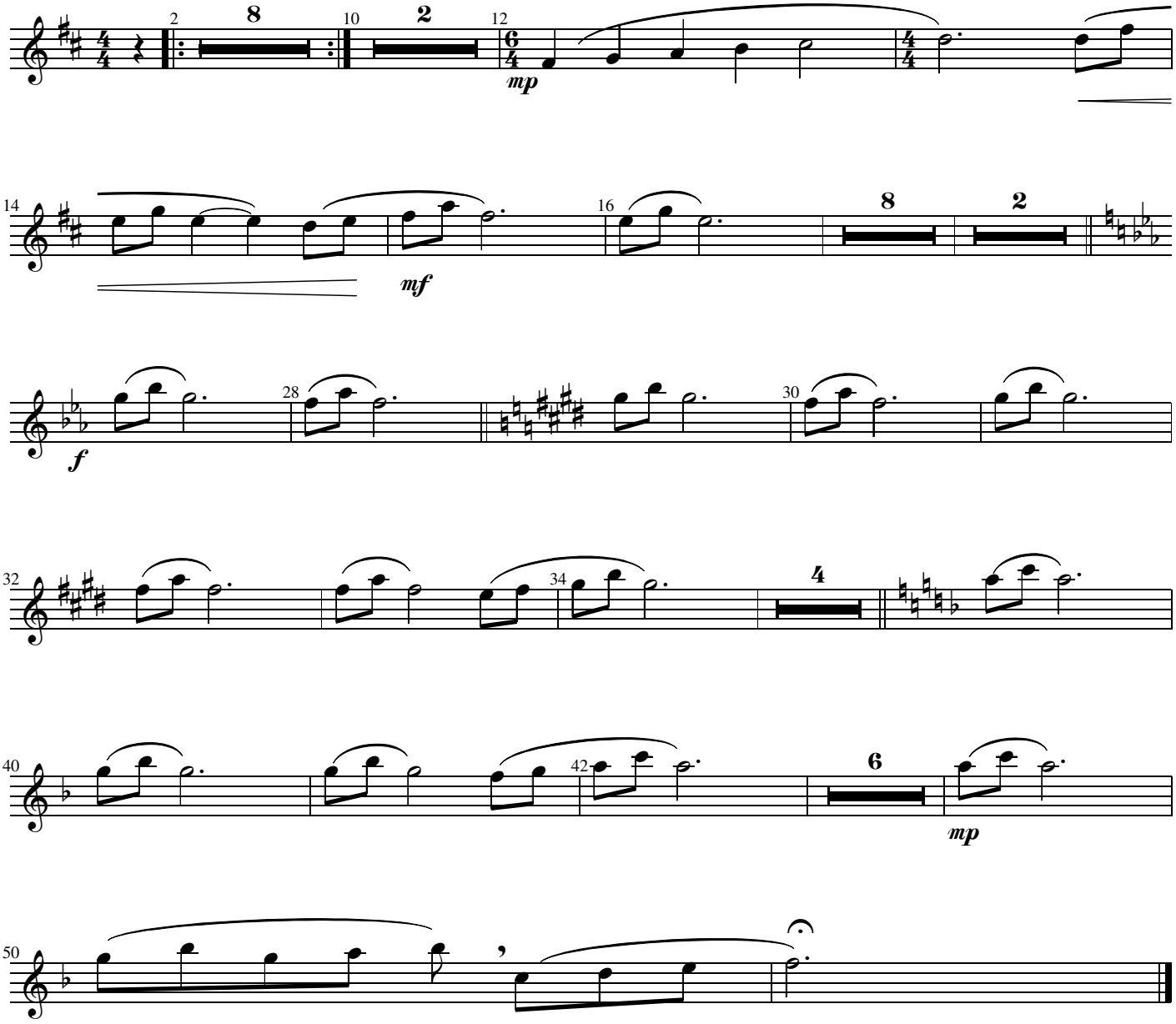
Flute