It Came Upon the Midnight Clear
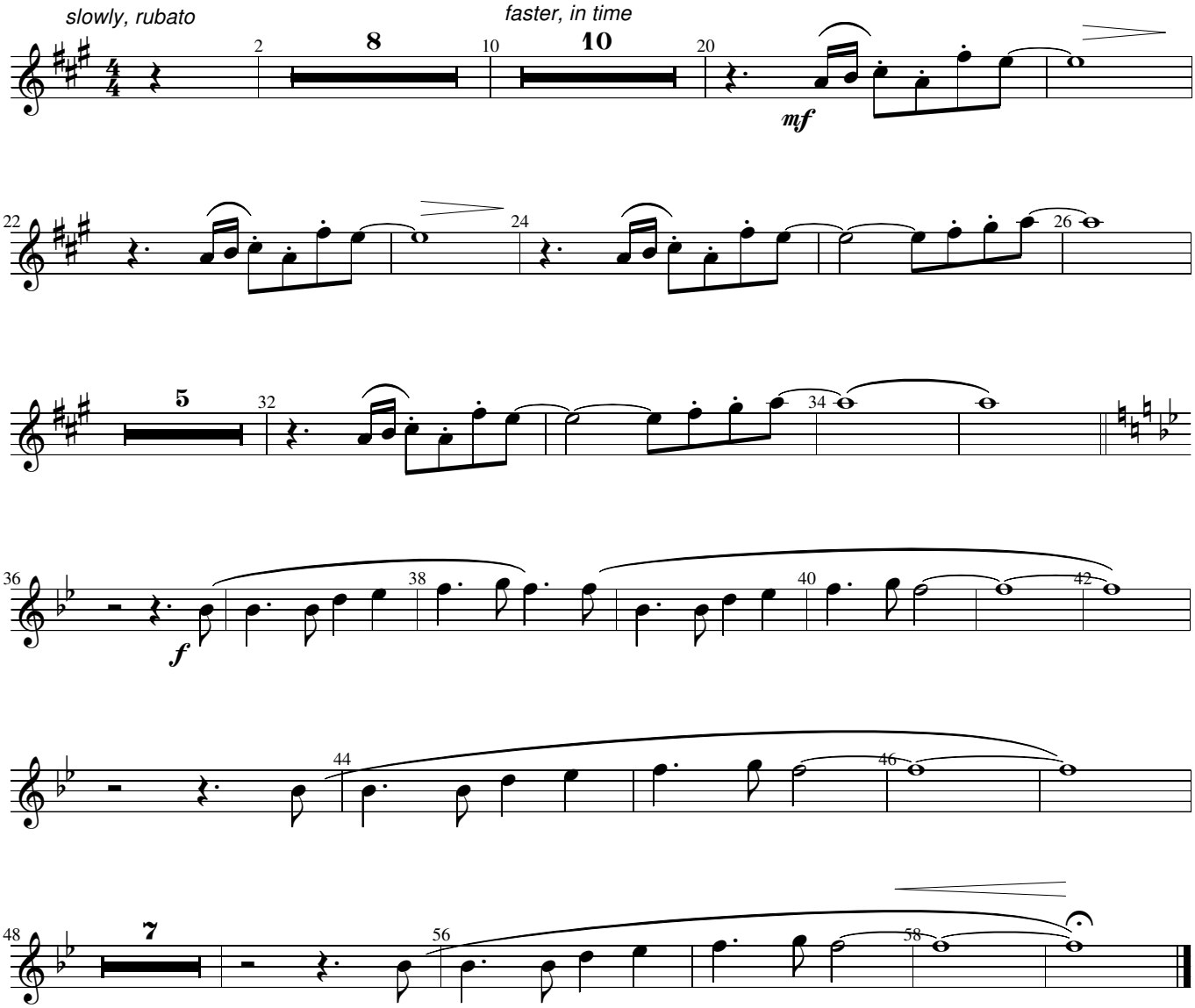
Flute