Whole Again
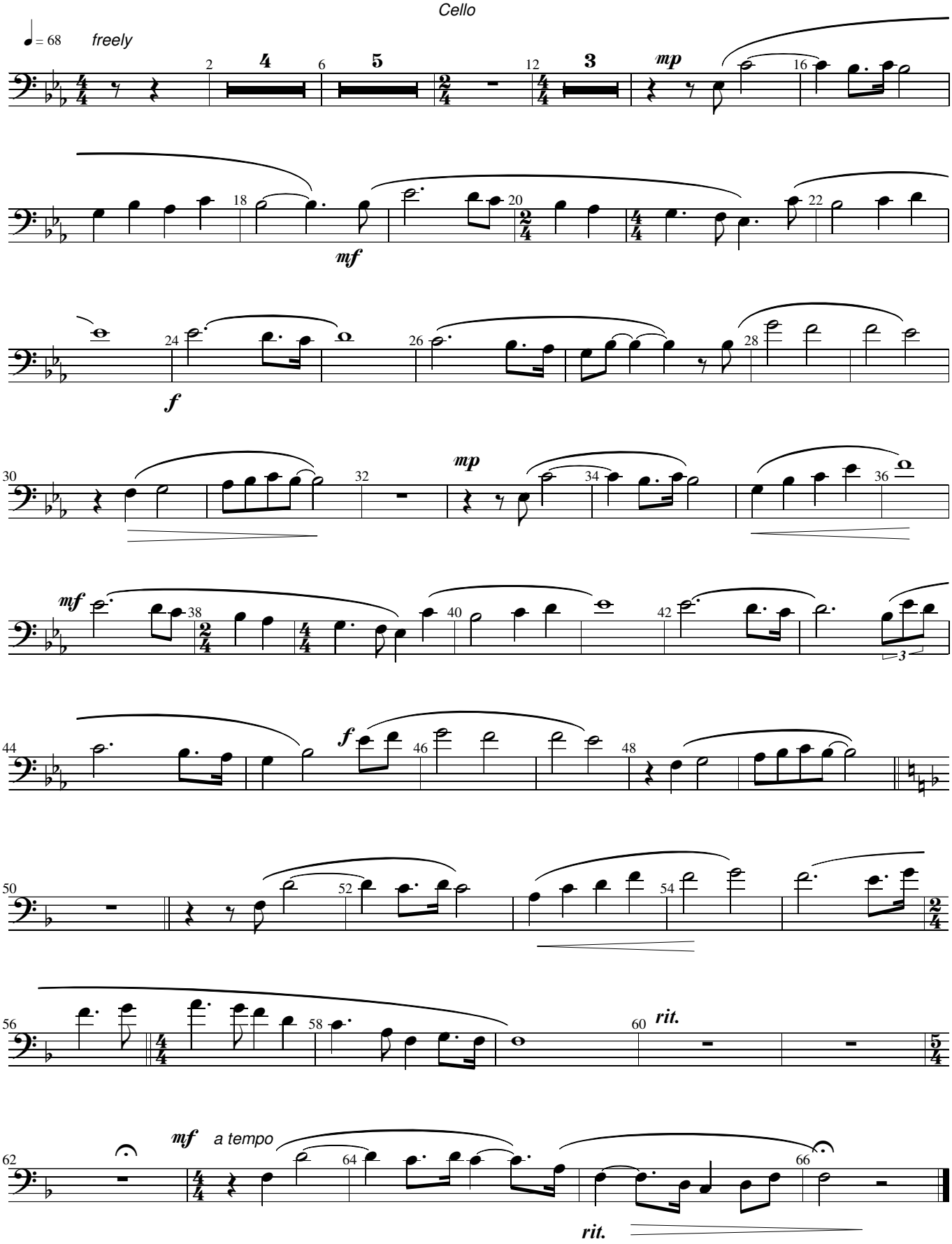
Cello